

WHAT'S COMING UP

June 5

World Environment Day

June 8

National Best Friends Day

June 14

Flag Day

June 19

Father's Day
Juneteenth

June 21

Summer Solstice

June 27

National Bingo Day

June 29

National Hugging Day

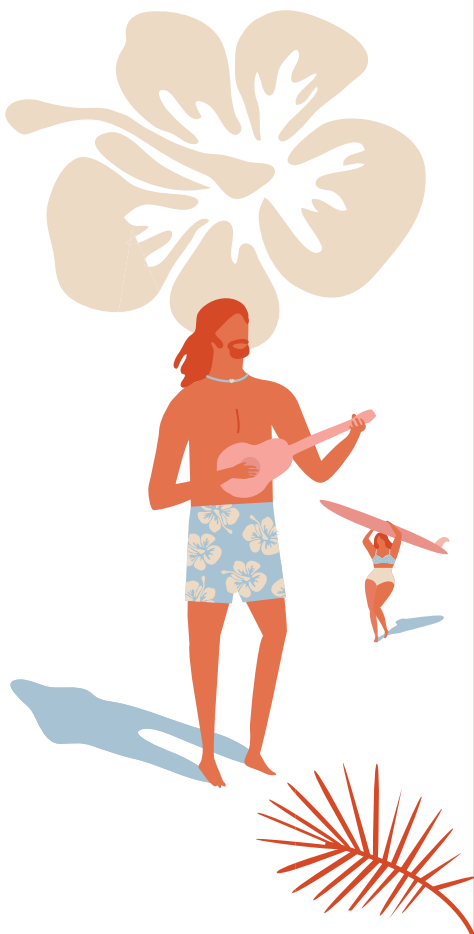

JUNE 2022 NEWSLETTER



Happy June,

This year sure has been flying by! We had some great times last month including our Cinco de Mayo party and our Kentucky Derby style Mother's Day tea party! We ate tons of great food and enjoyed fellowship with our loved ones.

We are thankful for the summer months and the warm weather to spend more time outdoors having fun! June 21st marks the Summer Solstice and the longest day of the year, which is the start of summer.

On June 17th we will be hosting a Father's Day cookout at 12 pm. We would love for all to attend and spend some time with the fathers in your life. Please RSVP by June 13th. I hope you all can attend, we will have a ton of fun. This will be followed by an Atlanta Braves watch party!

*Sincerely,
Your Regency Family*



Cinco de Mayo

We loved celebrating Mexican culture with our residents at our Cinco de Mayo party! A good time was had by all, and we can't wait to do it again next year!



Kentucky Derby Style Mother's Day Tea

We might not be in Louisville, Kentucky but that doesn't mean we can't have tea like we're going to the races! Our Kentucky Derby Style Mother's Day Tea was simply divine.





LCCL Strawberry Farm

June 2nd

Who doesn't love strawberries? We can't wait to enjoy these sweet summer treats with our residents!



Outdoor Lawn Party

June 8th at 1:00 pm - 3:00 pm

It's time for some fun in the sun! We will be having an outdoor lawn party to enjoy the warm weather.



Ridge Ferry Park Picnic

June 9th

We are looking forward to taking our residents out to the Ridge Ferry Park for a nice picnic on June 9th.



Rome Museum

June 16th

To learn more about Rome, Georgia's history we will be taking a trip to one of our local museums.



Father's Day Cookout

June 17th at 12:00 pm

To celebrate all our Regency father figures we will be hosting a good old fashioned cookout!



Berry College Tour

June 23rd

We're going to have some fun on the quad with a field trip to Berry College!



Museum of Flight Tour

June 30th

This trip is sure to make spirits soar! The Museum of Flight is a wonder to behold, and we can't wait to take our residents to it.

WELCOME NEW RESIDENT! 🏠

Jessie Nolan



Happy Birthday



Resident

Frances Parker	June 1
Linda Smith	June 15
Latha Lynch	June 16
Goldie Ingram	June 17
Janet Waters	June 23

Employee

Amanda Clark	June 13
Kayla Irion	June 20
Katherine Minton	June 20
Brooke Harris	June 21
Brandy Hawkins	June 27

FUN FACTS

- » The name June is the modern day adaption of the Latin word Junius, which has its origins dating back to the ancient Romans.
- » There are multiple theories as to what the month of June was named after. One theory is that it was named after the Roman goddess of marriage, Juno. Another theory is that its name originates from the Latin word iuniores, which translates into “younger ones”. Yet another possibility is that the month was named after Lucius Junius Brutus, the founder of the Roman Republic.
- » June was called sera monath by the Anglo-Saxons, which translated into “dry month”.
- » June used to be the fourth month in the year. Before Julius Caesar came to power, the calendar year only had 10 months. In 46 BC he created the Julian calendar by adding two more months to the year, which made June the sixth month.
- » No other month in the year begins on the same day of the week as June.
- » June has both the longest and the shortest days of the year, depending on where you’re standing! If you live in the northern hemisphere, then June 21st is the longest day of the year. If you live in the southern hemisphere, then the 21st is the shortest day of the year.
- » The first day of summer in the northern hemisphere is June 21st.
- » If you were born in June, then you’re one of two star signs. If you were born on or before June 20th then you’re a Gemini. Gemini’s are said to be passionate, adaptable, and smart. If you’re born on or after the 21st of June, though, then you have the star sign Cancer. Those born under the Cancer sign are said to be loyal friends with great emotional depth.
- » June was apparently not very popular with William Shakespeare, as it was only referenced in two of his famous plays – Cleopatra and Henry IV.
- » June has its own beetle named after it. Called the June beetle, or June bug, it’s normally only found within the months of May and June in the United States of America.
- » The period of time from the middle of May to the middle of June was considered by the ancient Romans to be an ill-omened time for marriage. The story goes that Ovid, a Roman poet, consulted with the high priestess of Jupiter and asked when would be a good time for his daughter’s wedding. The high priestess decreed that he should wait until after June 15th.

WORD FIND

V B H S H J K P T H D E Q R A M H C Y S J W V S B
 C K S N U I S H N G B I L Y S O C K C P U S A K O
 M C Z Z M O S G O D D E S S T O J N L U L Y Z E O
 C I V X P V K T J B V A Q Y R N U D E N I Q H K E
 A G H O F B F A O U L B X Z O S N Z O N U T F N H
 N E O Y E U H S P R F O H V L T I O P N S C L T J
 C M L O Y A L T Y J Y D O A O O U D A W R L A P D
 E I K J G Z I U R W H A O M G N S I T W Z A G R A
 R N S J G E H T A T I N K H E E U A R O S O L A R
 Q I Q K Z H A E E J K N T U R S K C A V K P G W T

- | | | | | |
|--------|------------|------------|--------|---------|
| ZODIAC | ASTROLOGER | CLEOPATRA | JULIUS | GODDESS |
| GEMINI | SOLAR | MOONSTONES | ASTUTE | LOYALTY |
| CANCER | HISTORY | JUNIUS | BLOOM | FLAG |

CROSS-WORD

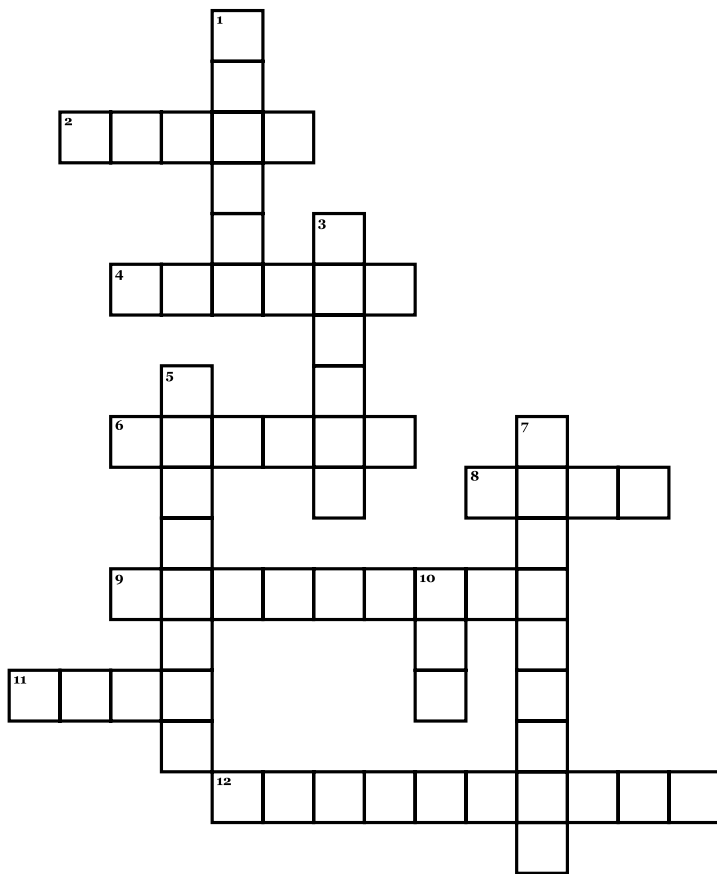

Down

- In 46 BC Julius Caesar created the _____calendar by adding two more months to the year.
- The first day of _____in the northern hemisphere is June 21st.
- The period of time from the middle of May to the middle of June was considered by the ancient Romans to be an ill-omened time for _____
- June has three birthstones -alexandrite, _____, and pearl.
- June was called sera month by the Anglo-Saxons, which translated into “_____month”

Across

- In the United Kingdom, June is National _____Month!
- June is the modern-day adaption of what Latin word? _____
- Those born under the star sign _____are said to be loyal friends with great emotional depth.
- The birth flowers of June are the honeysuckle and the _____.
- The tennis tournament_____runs through the month of June.
- The United States celebrates _____Day, on June 14th.
- Geminis are said to be,_____adaptable, and smart.

EMPLOYEE OF THE YEAR

Angie Epperson



We are thrilled to announce that Angie Epperson has been awarded our “Best of the Best” Employee of the year for the ENTIRE company! Angie has been a devoted employee of Riverwood for 23 years! Angie has a warm and happy spirit– you can’t

help but smile when she is in the room. Please help us celebrate Angie!!

EMPLOYEE OF THE YEAR

Latonya Wiggins

Latonya Wiggins has been a caregiver in Memory Care since September of 2021. Latonya has four kids, two boys and two girls. Their names are Dakyha, Demarcus, Dakaylan, and Deanette. In her free time, she loves to spend time with her family, cook, watch movies and get her nails done! When asked what she enjoys about working at Riverwood, she stated, “I love talking to the residents and getting to know them and their families. I enjoy helping them in any way they need.” We are so thankful to have Latonya on team Riverwood!

ANSWER KEY

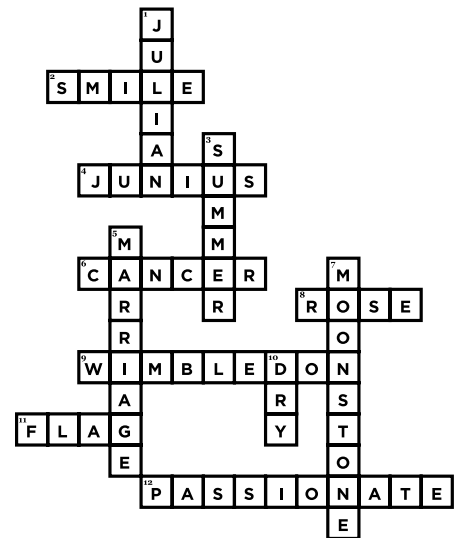
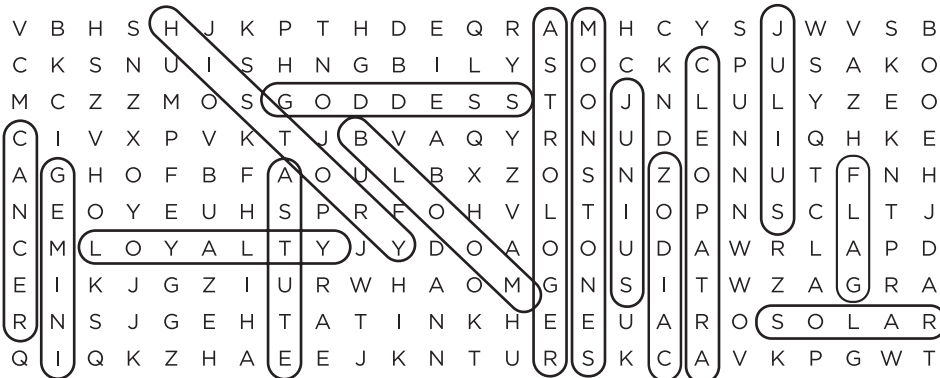

CONNECT WITH US

 [Facebook.com/RiverwoodRetirementRome](https://www.facebook.com/RiverwoodRetirementRome)

 [RiverwoodRetirement.com](https://www.RiverwoodRetirement.com)

